

ISSUE:

Issued for Permit
08.05.2016



BASE⁴

BASE4
9858 GLADES ROAD, #237
BOCA RATON, FLORIDA 33434
1.720.72BASE4 www.base-4.com

JEFF GAITHER, AIA
4101 Woodlynne Ln
Orlando, FL 32812

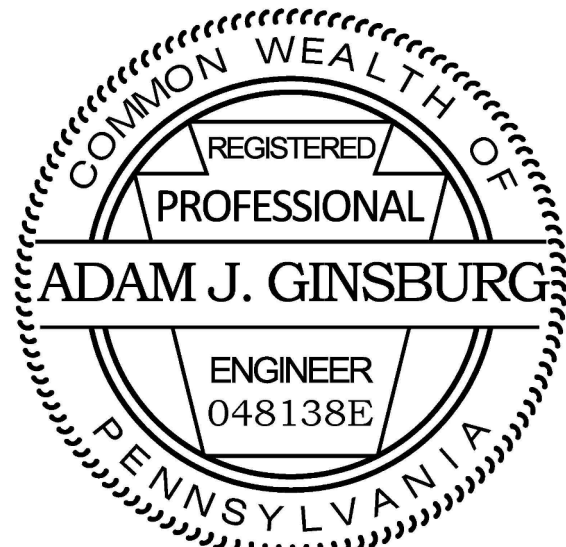

ADAM GINSBURG
12641 YARDLEY DRIVE
BOCA RATON, FL 33428

PROJECT: B4-067-1603

Hampton Inn & Suites

New Stanton, PA 15672

OWNER

Stanton Hospitality LLC

THESE DRAWINGS ARE FOR REVIEW OF DESIGN AND SCOPE DESCRIPTION ONLY. NO REPRESENTATION IS MADE TO THE ACCURACY OF THE DRAWINGS WITH RESPECT TO EXISTING DIMENSIONS OR CONDITIONS. ALL CONSULTANTS AND CONTRACTORS MUST VERIFY ANY AND ALL DIMENSIONS AND CONDITIONS WHICH ARE CRITICAL TO THEIR WORK. THESE DRAWINGS ARE INSTRUMENTS OF SERVICE AND ARE THE INTELLECTUAL PROPERTY OF JMAC ARCHITECTS. ANY UNAUTHORIZED USE OR REPRODUCTION IS PROHIBITED.

[illegible]

FOUNDATION PLAN

$$3/32'' = 1'-0''$$

S-201.1

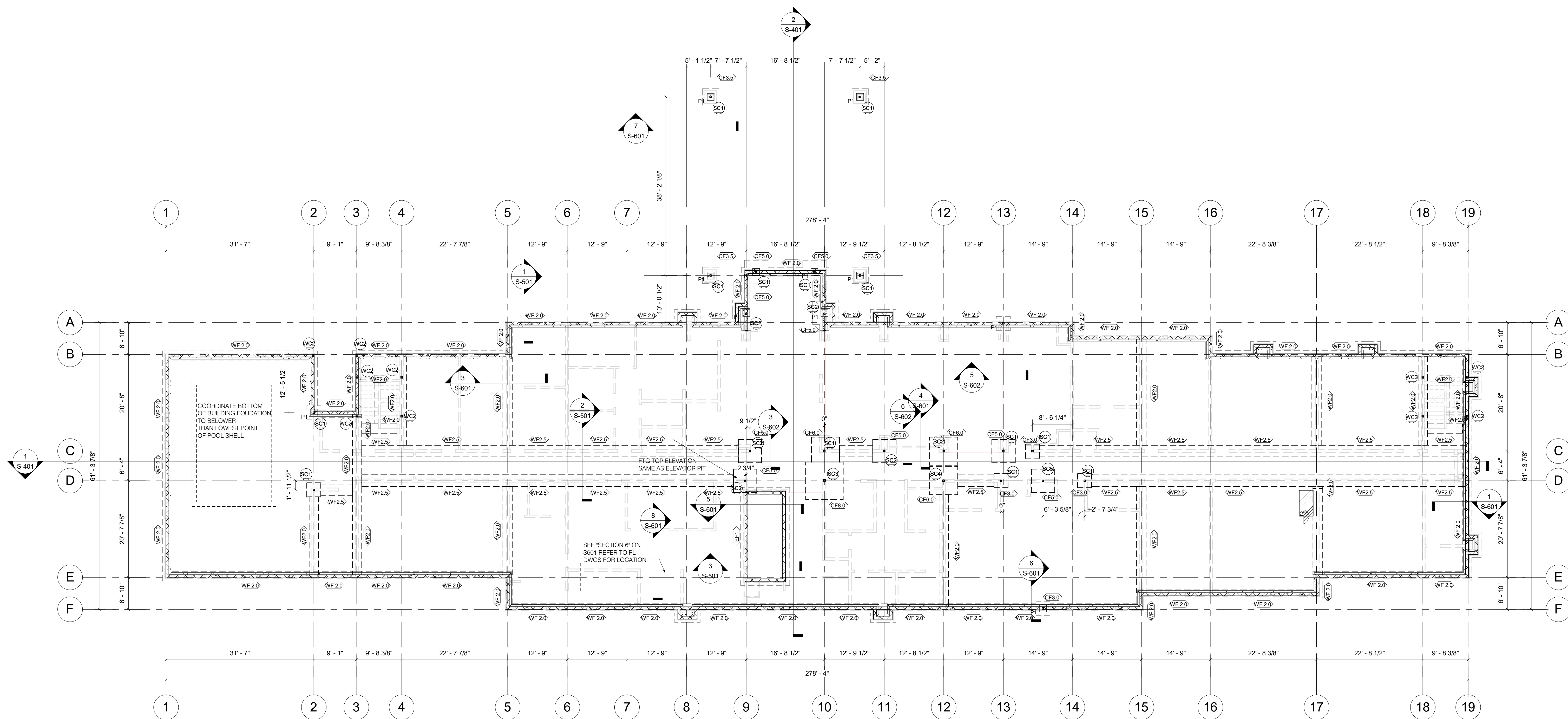

FOUNDATION PLAN

SCALE: 3/32"=1'-0"

NOTES:

1. REFER TO ARCH & MEP FOR OPENING DIMENSIONS ON THIS FLOOR.
2. ALL INTERIOR SLAB-ON-GRADE SHALL BE A MIN. OF 4" AND REINFORCED W/ 6x6 W2 9x2-9 OVER A 10 MIL. POLY VAPOR BARRIER W/ 6" LAP AND MIN. PERM RATING OF 0.5. SEE TYP. DETAIL ON S601.
3. ALL EXTERIOR SLAB-ON-GRADE SHALL BE A MIN. OF 4" AND REINFORCED W/ 6x6 W2 9x2-9 OVER A 10 MIL. POLY VAPOR BARRIER W/ 6" LAP.
4. VERIFY ALL DIMENSIONS W/ ARCHITECTURAL BEFORE BEGINNING CONSTRUCTION. DIMENSIONS ON ARCHITECTURAL DRAWINGS SHALL TAKE PRECEDENT OVER DIMENSIONS ON STRUCTURAL DRAWINGS.
5. SEE ARCH & CIVIL PLANS FOR SLOPES AND GRADES FOR DRAINAGE.
6. THE CENTROIDS OF COLUMNS & THEIR FOOTINGS SHALL BE COINCIDENT. U.N.O.
7. TOP OF S.O.G. ELEVATION: -0'-0". U.N.O.
8. FTG. ELEVATION SEE FTG. SCHEDULE ON S-104.
9. STEM WALL TO BE 8" REINFORCED CMU STEM WALL W/#5 @ 12" O.C. TWO DIRECTIONS EACH FACE.
10. FOUNDATIONS HAVE BEEN DESIGNED FOR AN ALLOWABLE BASE PRESSURE OF 3000 PSF.
11. TO NOT SHOWN FOR CLARITY.
12. REGARDLESS OF BOTTOM OF FOOTING ELEVATIONS SHOWN IN THE SCHEDULE ABOVE, ALL EXTERIOR WALL OR PAD FOOTINGS SHALL BE LOCATED SUCH THAT A MINIMUM OF 3'-0" OF FILL EXISTS BETWEEN BOTTOM OF FOOTING AND FINAL GRADE ELEVATION.